

Graduate Degree Exam Process Flow Chart – Master's Students

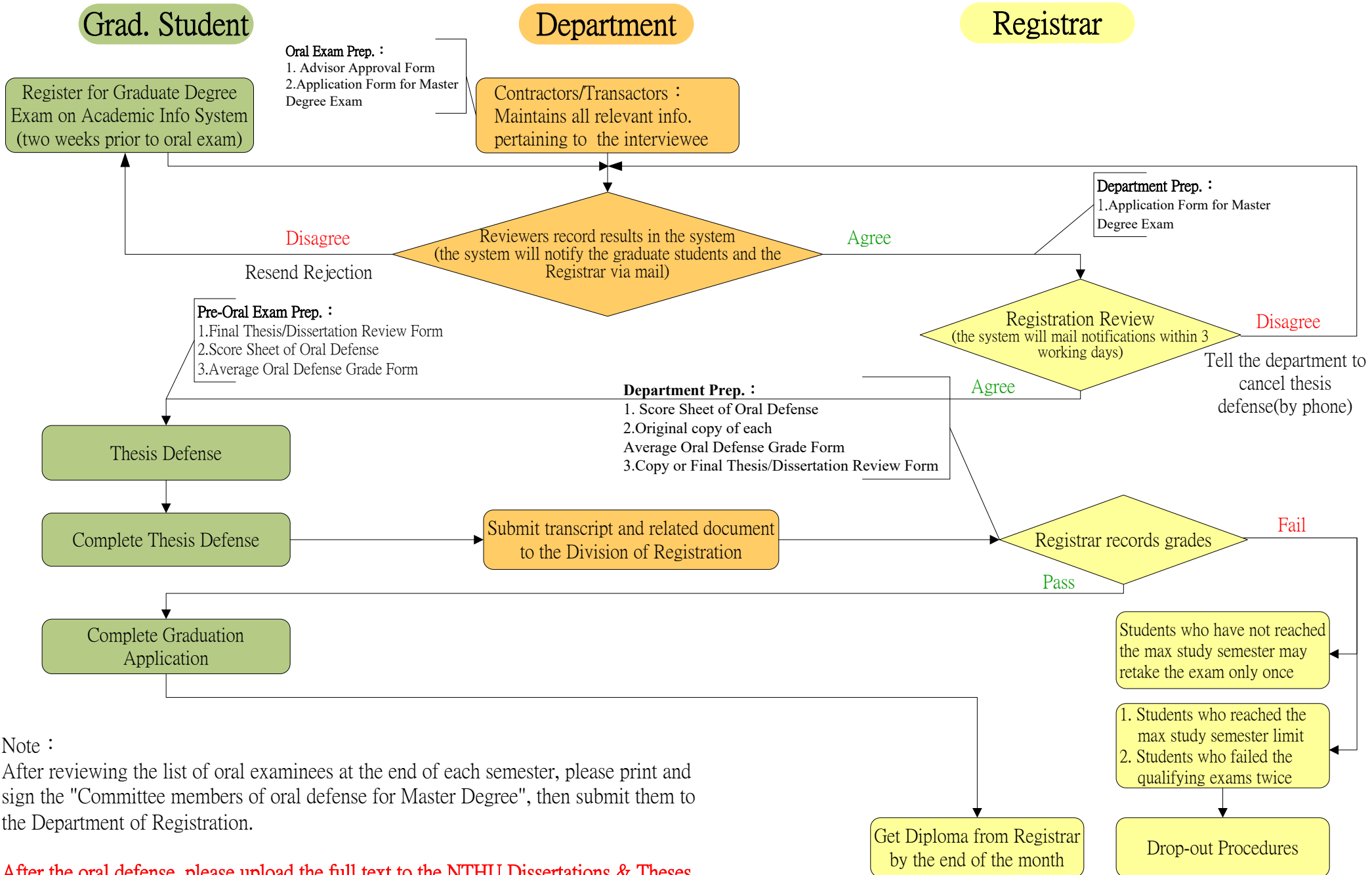

Note :
After reviewing the list of oral examinees at the end of each semester, please print and sign the "Committee members of oral defense for Master Degree", then submit them to the Department of Registration.

After the oral defense, please upload the full text to the NTHU Dissertations & Theses Repository : <https://etd.lib.nthu.edu.tw/en/help/news/>